

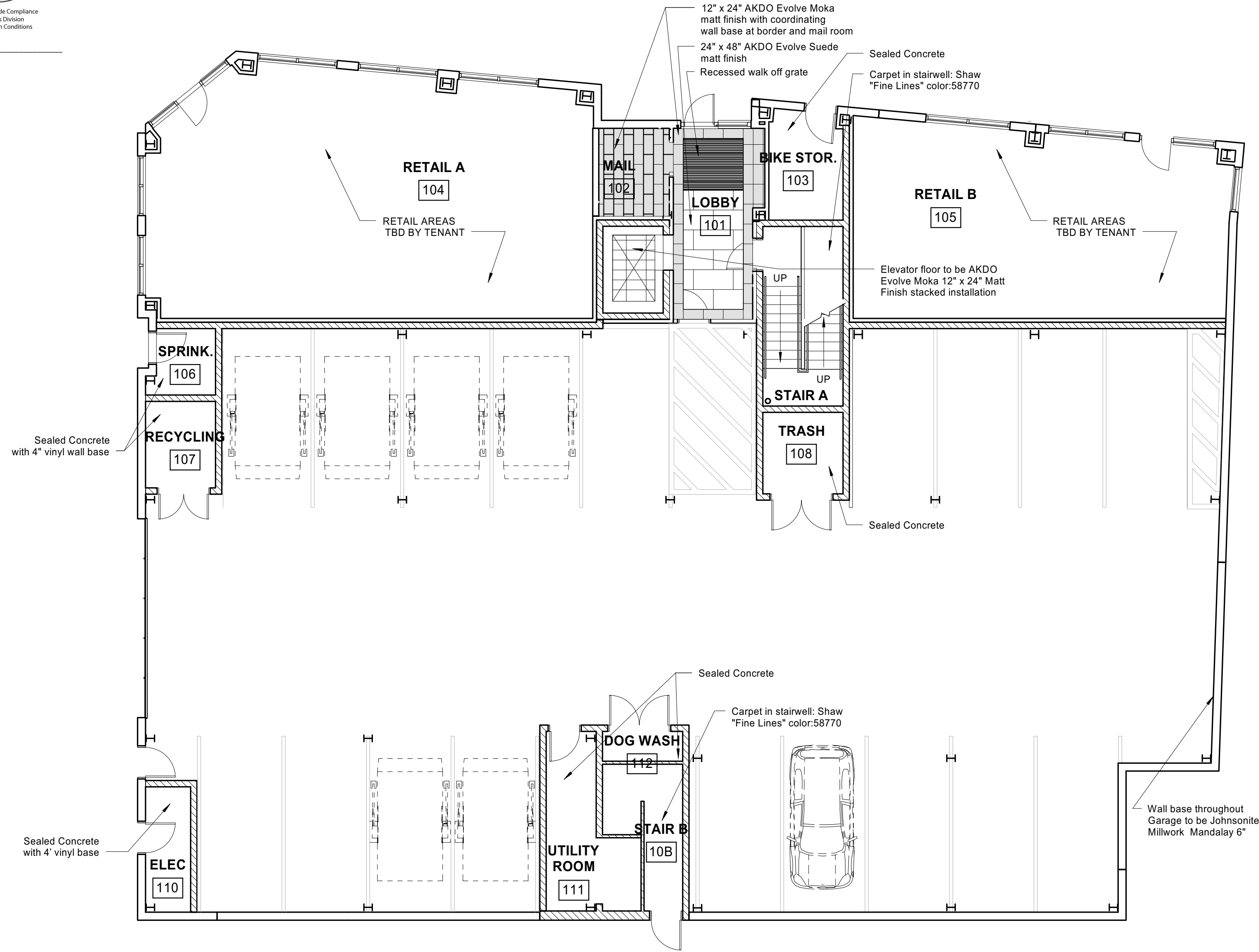

Reviewed for Code Compliance
Inspection/Division
Approved with Conditions

Date: 05/16/14



2 | 1ST FLOOR FINISH PLAN

1/8" = 1'-0"

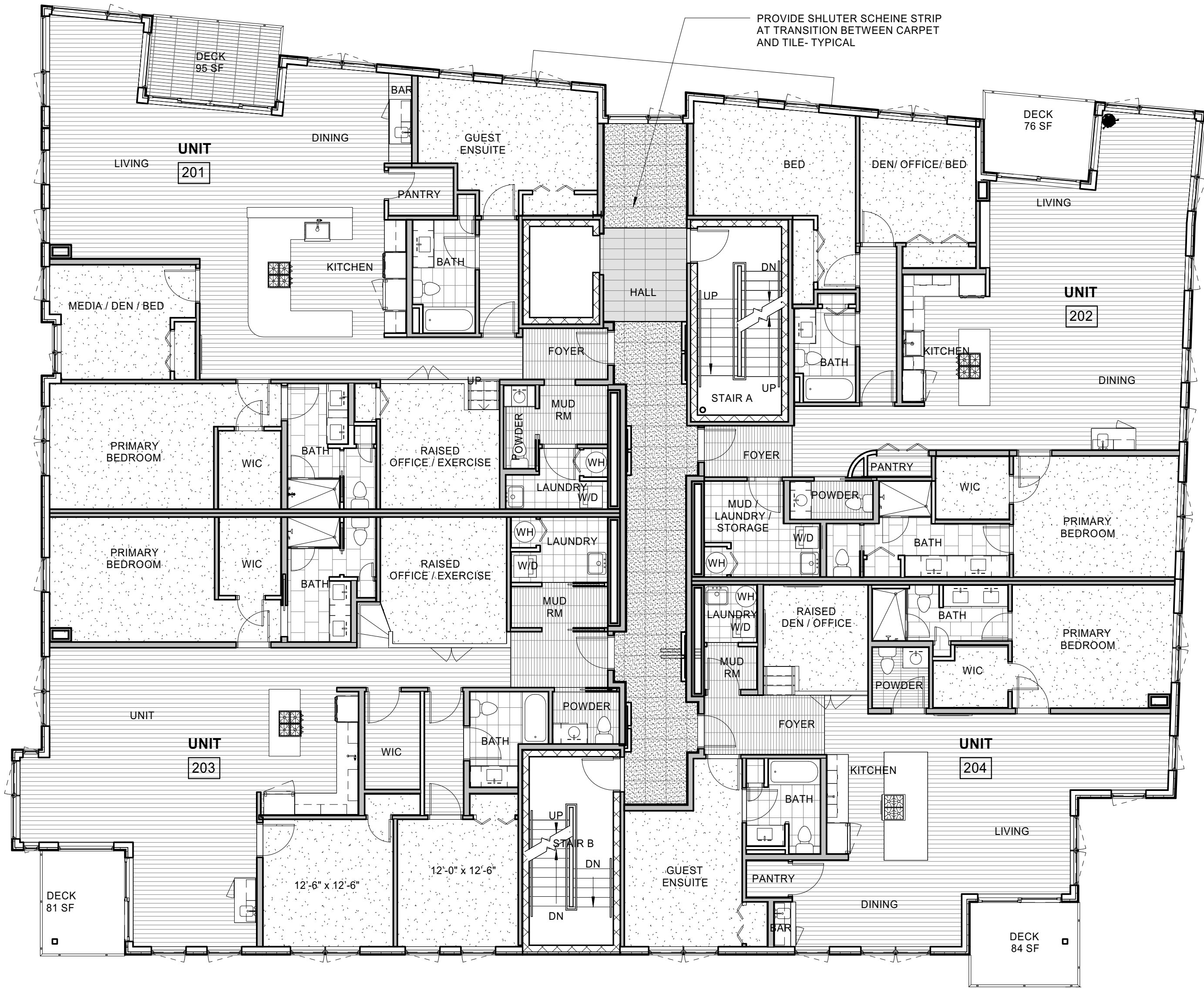

1 | TYP. UPPER FLOOR PLAN

1/8" = 1'-0"

FINISH NOTES

1. PROVIDE PAINTED GYPSUM WALLS AND CEILING IN ALL SPACES, UNLESS NOTED OTHERWISE, AS DIRECTED BY ARCHITECT/OWNER IN FROM MANUFACTURERS FULL RANGE OF COLORS AND SHEENS
2. EXTEND FLOOR FINISH UNDER ALL CASEWORK

UNIT FLOORFINISHES

- Dal Tile Veranda Solids 3-1/4" x 20"
- Dal Tile Veranda Solids 13" x 13"
- Dal Tile Veranda Solids 13" x 20"
- 12" x 24" Antonia Classic HD Porcelain Tile
- Shaw Dance to it
- Wood Floor

PUBLIC AREA FLOOR FINISHES

- AKDO Evolve Moka 12" x 24" Matt finish
- AKDO Evolve Moka 24" x 24" Matt finish
- AKDO Evolve Suede 24" x 48" Matt finish
- Mats Inc Nuway Shallow Recessed Grate system - charcoal
- 24" x 24" Carpet Tile, Shaw Haven, color Chestnut

Wall tile at Guest Bathroom tile surround: Dal tile 3 x 6 Rittenhouse square feild tile
Wall tile at Kitchen- provide 3 x 6 bullnose backsplash Dal tile Rittenhouse Square
Wall tile at Primary Bath- Dal Tile modern dimensions 4 x 12

FINISH LEGEND

1/8" = 1'-0"

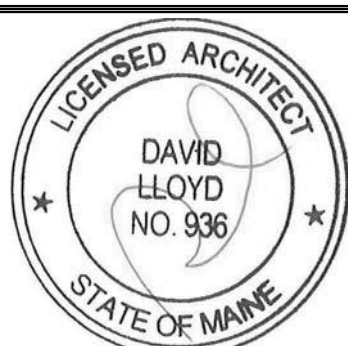

118 on Munjoy
Hill, LLC

118 CONGRESS STREET
PORTLAND, ME 04101

Prepared For:

Consultant:

ARCHETYPE
architects

48 Union Wharf Portland, Maine 04101
(207) 772-6022 Fax (207) 772-4056

Architect

118 ON MUNJOY
HILL

118 CONGRESS STREET
PORTLAND, MAINE

Project:

Revisions:

Scale:
1/8" = 1'-0"

Date:
07 MAR 2014

FINISH PLANS

A8.03